



# Swansea Tribology Services

Unit 5 Penrice Court, Fendrod Business Park

Swansea, SA6 8QW

Accounts: stsaccounts@oas-online.co.uk

Technical: oiltest@trib.co.uk

Tel: 01792 799036

Fax: 01792 799034

www.OAS-ONLINE.co.uk

Part of the Oil Analysis  
Services Group



## Linked In Free Virgin Oil Analysis Offer

Customer/  
Company

Site

Oil Brand/  
Grade

Taken  
From

Sample  
Date

Results  
Contact

Email

Phone

Oil

Type

<input type="checkbox"/>	Engine	<input type="checkbox"/>	Gas Turbine	<input type="checkbox"/>	Steam Turbine
<input type="checkbox"/>	Gearbox	<input type="checkbox"/>	Compressor	<input type="checkbox"/>	Circulation
<input type="checkbox"/>	Transmission	<input type="checkbox"/>	Bearing		
<input type="checkbox"/>	Hydraulic	<input type="checkbox"/>	Pump		

## Oil Analysis Needs:

Supplied by / Send to:

Swansea Tribology Services Ltd

Unit 5 Penrice Court

Fendrod Business Park

Swansea

SA6 8QW

Tel: 01792 799036

Fax: 01792 799034

Technical E-mail : oiltest@trib.co.uk

Accounts: stsaccounts@oas-online.co.uk

Website: www.oas-online.co.uk



Fill in sample details and label bott

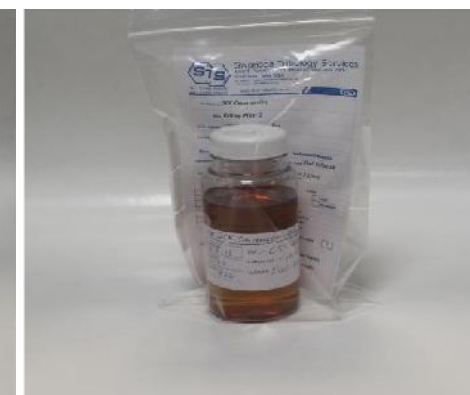

Place in overspill bag, use padding in package



## Swansea Tribology Services

Unit 5 Penrice Court, Fendrod Business Park

Swansea, SA6 8QW

Accounts: stsaccounts@oas-online.co.uk

Technical: oiltest@trib.co.uk

Tel: 01792 799036

Fax: 01792 799034

www.OAS-ONLINE.co.uk

Customer: JCK Construction		
Site: Rolling Plant 2		
Unit Identity: C561 HPU Hydraulics		
Sample Date: 08/08/2013		
Running Hours/Miles/Kms		Lubricant Details
Equipment: 2190	Oil Type: Shell Tellus 46	
Lubricant: 726	Oil Changed or Volume Added: 2 Litres	
Unit Type		
<input type="checkbox"/> Engine	<input type="checkbox"/> Left	<input type="checkbox"/> Port
<input type="checkbox"/> Gearbox	<input type="checkbox"/> Right	<input type="checkbox"/> Starboard
<input type="checkbox"/> Transmission	<input type="checkbox"/> Centre	
<input checked="" type="checkbox"/> Hydraulic	<input type="checkbox"/> Drive End	
<input type="checkbox"/> Bearing	<input type="checkbox"/> Non-Drive End	
<input type="checkbox"/> Gas Turbine	<input type="checkbox"/> Before Filter	
<input type="checkbox"/> Compressor	<input type="checkbox"/> After Filter	
<input checked="" type="checkbox"/> Urgent Turnaround Required (Additional costs apply)		
Other Details:		
Also check for possible water ingress		
Please Copy Joe Blogs into results		

### Safety Phrase

**S53** - Avoid exposure - obtain special instruction before use

**S36/37** - Wear suitable protective clothing and gloves

**S45** - In case of accident or if you feel unwell, seek medical advice immediately (show the label where possible)

**S61** - Avoid release to the environment. Refer to special instructions/safety data sheet

### Risk Phrase

**R45** - May cause cancer

**R66** - Repeat exposure may cause skin dryness or cracking

**R52/53** - Harmful to aquatic organisms, may cause long-term adverse effects in the aquatic environment



Lubricating oils and used : EC No. : -635-9