

Supplied by / Send to:
Swansea Tribology Services Ltd
Unit 5 Penrice Court
Fendrod Business Park
Swansea
SA6 8QW

Tel: 01792 799036
Fax: 01792 799034
Technical E-mail : oiltest@trib.co.uk
Accounts: stsaccounts@oas-online.co.uk
Website: www.oas-online.co.uk

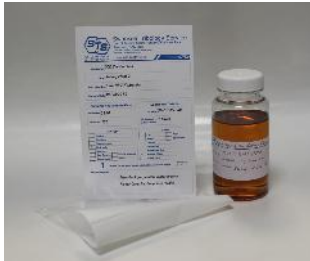

Fill in sample details and label bottle

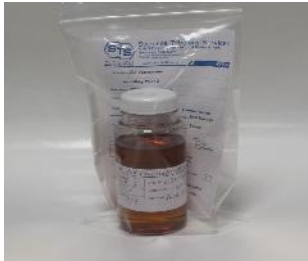

**Place in overspill bag, use padding
in package**

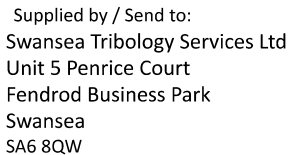

Tel: 01792 799036
Fax: 01792 799034
Technical E-mail : oiltest@trib.co.uk
Accounts: stsaccounts@oas-online.co.uk
Website: www.oas-online.co.uk

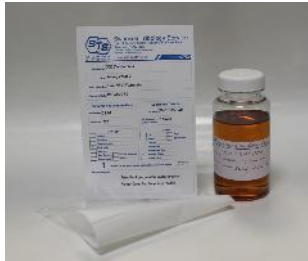

Fill in sample details and label bottle

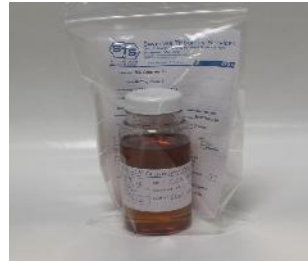

**Place in overspill bag, use padding
in package**

 Swinase Tribology Services Unit 5 Service Court, Fancourt Business Park Swarzes, SAO QUN GARYS TEL: 031 792 2100 FAX: 031 792 2101 MOBILE: 082 957 9838 WWW.DSG-CELTIC.COM		 ASSOCIATION
Customer: JCK Construction		
Site: Rolling Plant 2		
Unit Identity: C561HPM Hydraulics		
Sample Date: 08/05/2013		
Running Hours/Miles/Kms		Lubricant Details:
Estimate: 2190		Oil Name: Shell Tetra 68
Laborat: 726		Oil Quantity: ~ 2 Litres
Unit Type:		Axle:
<input type="checkbox"/> Engine <input type="checkbox"/> Hydraulic <input checked="" type="checkbox"/> Hydraulic/Hydropneumatic <input type="checkbox"/> Hydraulic <input type="checkbox"/> Electrical <input type="checkbox"/> High Pressure <input type="checkbox"/> Compressor	<input type="checkbox"/> Link <input type="checkbox"/> Flywheel <input type="checkbox"/> Cylinder <input type="checkbox"/> Piston Rod <input type="checkbox"/> Main Drive Shaft <input type="checkbox"/> Main Drive Pulley <input type="checkbox"/> Other Pulley	<input type="checkbox"/> Pin <input type="checkbox"/> Sprockets
Steam Turbine Pump		
Other Details:		<input checked="" type="checkbox"/>
<p>Original Turnover Required (Additional costs apply)</p> <p align="center"><i>Also check for possible water ingress</i></p> <p align="center"><i>Please Copy Joe Blogs into results</i></p>		

Safety Phrase

S53 - Avoid exposure - obtain special instruction before use

S36/37 - Wear suitable protective clothing and gloves

S45 - In case of accident or if you feel unwell, seek medical advice immediately (show the label where possible)

S61 - Avoid release to the environment. Refer to special instructions/safety data sheet.

Risk Phrase

R45 - May cause cancer
R66 - Repeat exposure may cause skin dryness or cracking
R52/53 - Harmful to aquatic organisms, may cause long-term adverse effects in the aquatic environment.



Lubricating oils and used : EC No. 274-635-9

	Swansea Tribology Services		
	Unit 5 Parkia Court, Fairfield Business Park Swansea, SA9 0JW SWANSEA TRIBOLOGY SERVICE LTD REG NO: 5107981		
Tel: 01792 794741 Fax: 01792 795034		www.sts-tribo.co.uk	
Customer: JCK Construction			
Site: Rolling Plant 2			
Unit Identity: C561 HPU Hydraulic			
Sample Date: 08/08/2013			
Running Hours/Miles/Kms		Lubricant Details:	
Customer: Z190		Oil Type: Shell Tellus 68	
Lubricant: 726		Oil Quantity: ~ 2 Litres	
Unit Type:		Machine Name:	
<input type="checkbox"/> Regime	<input type="checkbox"/> Load	<input type="checkbox"/> Lubr.	<input type="checkbox"/> Lubr.
<input type="checkbox"/> Reverse	<input type="checkbox"/> Shock	<input checked="" type="checkbox"/> High P	<input type="checkbox"/> Seal
<input type="checkbox"/> Variable	<input type="checkbox"/> Cycle	<input type="checkbox"/> Light	<input type="checkbox"/> Seals/Glitch
<input checked="" type="checkbox"/> Hydraulic	<input type="checkbox"/> Drive End	<input type="checkbox"/> Heavy Duty	
<input type="checkbox"/> Hydro-Pneumatic	<input type="checkbox"/> Main Drive Wheel	<input type="checkbox"/> Medium Pressure	
<input type="checkbox"/> Compressor	<input type="checkbox"/> Pump	<input type="checkbox"/> After Filter	
<input checked="" type="checkbox"/> Original Tunnage required (Additional costs apply)			<input checked="" type="checkbox"/>
Other Details:			

*Also check for possible water ingress
Please Copy Joe Blogs into results*

Safety Phrase

S53 - Avoid exposure - obtain special instruction before use

S36/37 - Wear suitable protective clothing and gloves

S45 - In case of accident or if you feel unwell, seek medical advice immediately (show the label where possible)

S61 - Avoid release to the environment. Refer to special instructions/safety data sheet.

Risk Phrase

R45 - May cause cancer

R66 - Repeat exposure may cause skin dryness or cracking

R52/53 - Harmful to aquatic organisms, may cause long-term adverse effects in the aquatic environment.



Lubricating oils and used : EC No. 274-635-9

Supplied by / Send to:
Swansea Tribology Services Ltd
Unit 5 Penrice Court
Fendrod Business Park
Swansea
SA6 8QW

Tel: 01792 799036
Fax: 01792 799034
Technical E-mail : oiltest@trib.co.uk
Accounts: stsaccounts@oas-online.co.uk
Website: www.oas-online.co.uk

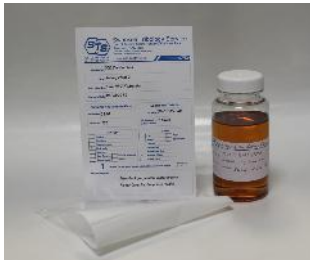

Fill in sample details and label bottle

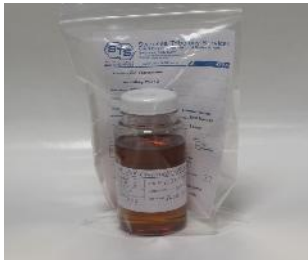

**Place in overspill bag, use padding
in package**

 Swinsea Tribology Services Unit 5 Pavlica Court, Fancote Business Park Swardeston, SAO QW1A Salisbury Wiltshire SP4 7QJ Tel: 01262 789631 Fax: 01262 789624 Email: info@sts-tribe.co.uk Website: www.sts-tribe.co.uk	
Customer: JCK Construction	
Site: Rolling Plant 2	
Unit Identity: CSA1HPM Hydraulics	
Sample Date: 08/05/2013	
Running Hours/Miles/Kms	Lubricant Details:
Current: 2190	Shell Tetra 68
Lastest: 726	Oil Quantity ~ 2 Litres
Unit Type:	Asset:
<input type="checkbox"/> Engine <input type="checkbox"/> Recirculator <input checked="" type="checkbox"/> Transfer/Ejector <input type="checkbox"/> Turbine <input checked="" type="checkbox"/> Slurry <input type="checkbox"/> High Pressure <input type="checkbox"/> Compressor	<input type="checkbox"/> LHM <input type="checkbox"/> Fluid <input type="checkbox"/> Hydraulic <input type="checkbox"/> Grease <input type="checkbox"/> Other Oil <input type="checkbox"/> Non-Oil/Grease Seal <input type="checkbox"/> Machine Filter <input type="checkbox"/> Other Filter
Steam Traps:	Pump:
<input type="checkbox"/>	<input type="checkbox"/>
<input checked="" type="checkbox"/> Original Turnover Required (Additional costs apply)	
Other Details: <input type="checkbox"/>	

Also check for possible water ingress
Please Copy Joe Blogs into results

Safety Phrase

S53 - Avoid exposure - obtain special instruction before use

S36/37 - Wear suitable protective clothing and gloves

S45 - In case of accident or if you feel unwell, seek medical advice immediately (show the label where possible)

S61 - Avoid release to the environment. Refer to special instructions/safety data sheet.

Risk Phrase

R45 - May cause cancer
R66 - Repeat exposure may cause skin dryness or cracking
R52/53 - Harmful to aquatic organisms, may cause long-term adverse effects in the aquatic environment.



Lubricating oils and used : EC No. 274-635-9

Supplied by / Send to:
Swansea Tribology Services Ltd
Unit 5 Penrice Court
Fendrod Business Park
Swansea
SA6 8QW

Tel: 01792 799036
Fax: 01792 799034
Technical E-mail : oiltest@trib.co.uk
Accounts: stsaccounts@oas-online.co.uk
Website: www.oas-online.co.uk

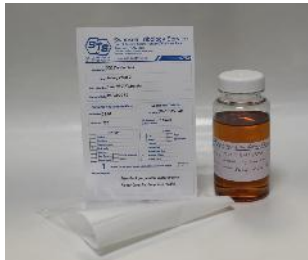

Fill in sample details and label bottle

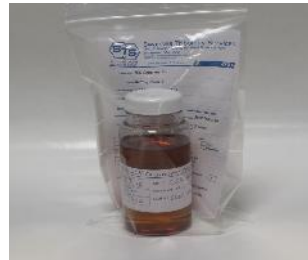

**Place in overspill bag, use padding
in package**

	Swansea Tribology Services		
	Unit 5 Service Court, Fawcett Business Park Swansea SA9 9JW Gwent Road, Llanelli SA14 5LH Tel: 01792 784311 Fax: 01792 784312 www.sts-tribology.co.uk		
Customer:	JCK Construction		
Site:	Rolling Plant 2		
Unit Identity:	C56 HPM Hydraulic		
Sample Date:	08/08/13		
Running Hours/Miles/Kms	Lubricant Details		
Customer:	2190	Oil Type:	Shell Tellus 68
Laborat:	726	Oil Quantity:	2 Litres
Unit Type:	Label:	Unit:	
<input type="checkbox"/> Engine	<input type="checkbox"/> Gear	<input type="checkbox"/> Fuel	
<input type="checkbox"/> Overhaul	<input type="checkbox"/> Shock	<input type="checkbox"/> Structural	
<input type="checkbox"/> Drivetrain	<input type="checkbox"/> Cylinder		
<input type="checkbox"/> Hydraulic	<input type="checkbox"/> Drive Drum		
<input type="checkbox"/> Reg. System	<input type="checkbox"/> Main Drive Wheel		
<input type="checkbox"/> Compressor	<input type="checkbox"/> Motion Pulley		
	<input type="checkbox"/> Other Pnlr		
Additional Test(s) required (Additional costs apply)	<input checked="" type="checkbox"/>		
Other Details:			

Also check for possible water ingress
Please Copy Joe Blogs into results

Safety Phrase

S53 - Avoid exposure - obtain special instruction before use

S36/37 - Wear suitable protective clothing and gloves

S45 - In case of accident or if you feel unwell, seek medical advice immediately (show the label where possible)

S61 - Avoid release to the environment. Refer to special instructions/safety data sheet.

Risk Phrase

R45 - May cause cancer
R66 - Repeat exposure may cause skin dryness or cracking
R52/53 - Harmful to aquatic organisms, may cause long-term adverse effects in the aquatic environment.



Lubricating oils and used : EC No. 274-635-9